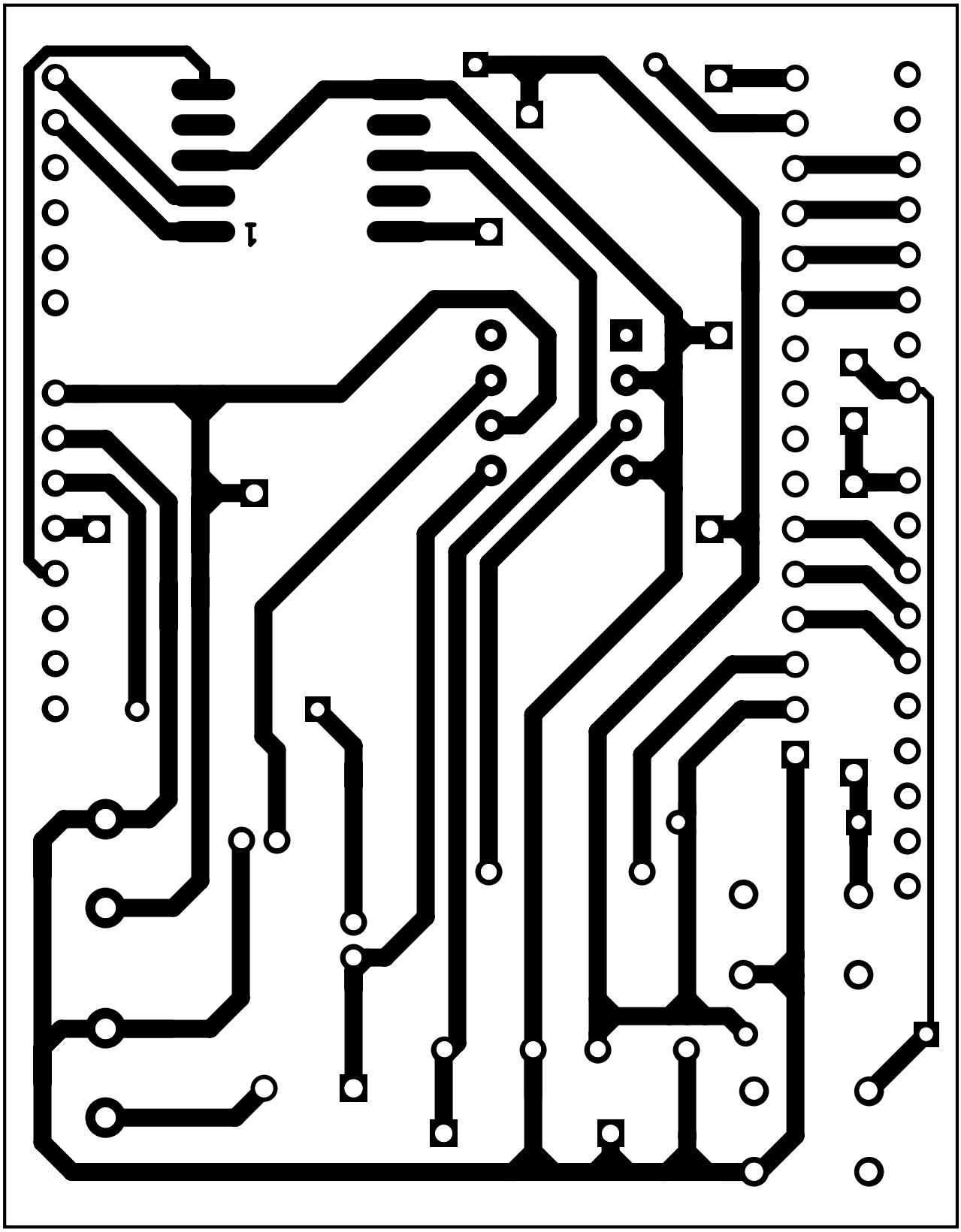

Fig. 5: Actual-size PCB layout for the Arduino FM receiver