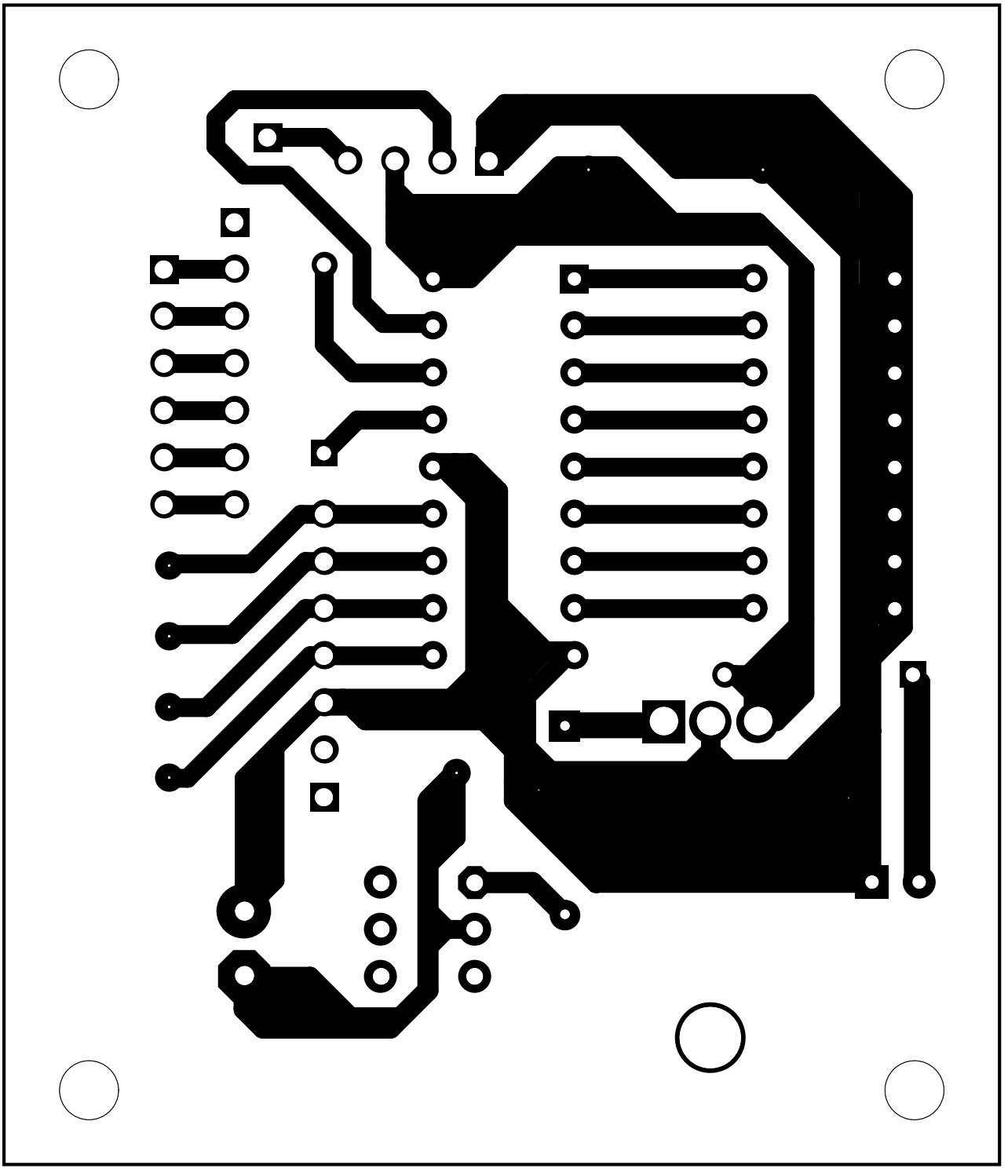

Fig. 5: An actual-size, single-side PCB for the wireless steering